

FILES \$
PENTBL \$
PLDRVL \$

FILE NAME =
DATE =
TIME =

IN CHARGE OF JPD DESIGNED BY KAW CHECKED BY MCB DRAFTED BY PAZ CHECKED BY KAW

PREPARED BY: BARTON & LOGUIDICE, D.P.C.
ON: 7-21-2017

NOTE: BASE SURVEY BY FISHER ASSOCIATES, DATED MARCH 29, 2016

LAND LINES

SURVEYING, P.C.

6181 JAMESVILLE TOLL ROAD
JAMESVILLE, NEW YORK 13078
315-492-4604

As-Built Survey

Colin M. Kraft

COLIN M. KRAFT LIC. No. 50450
REVISED 4/22/2019

DRAWN BY: WHJ

DATE: 10/30/2018

SCALE: 1"=40'

DWG.No.: 180735

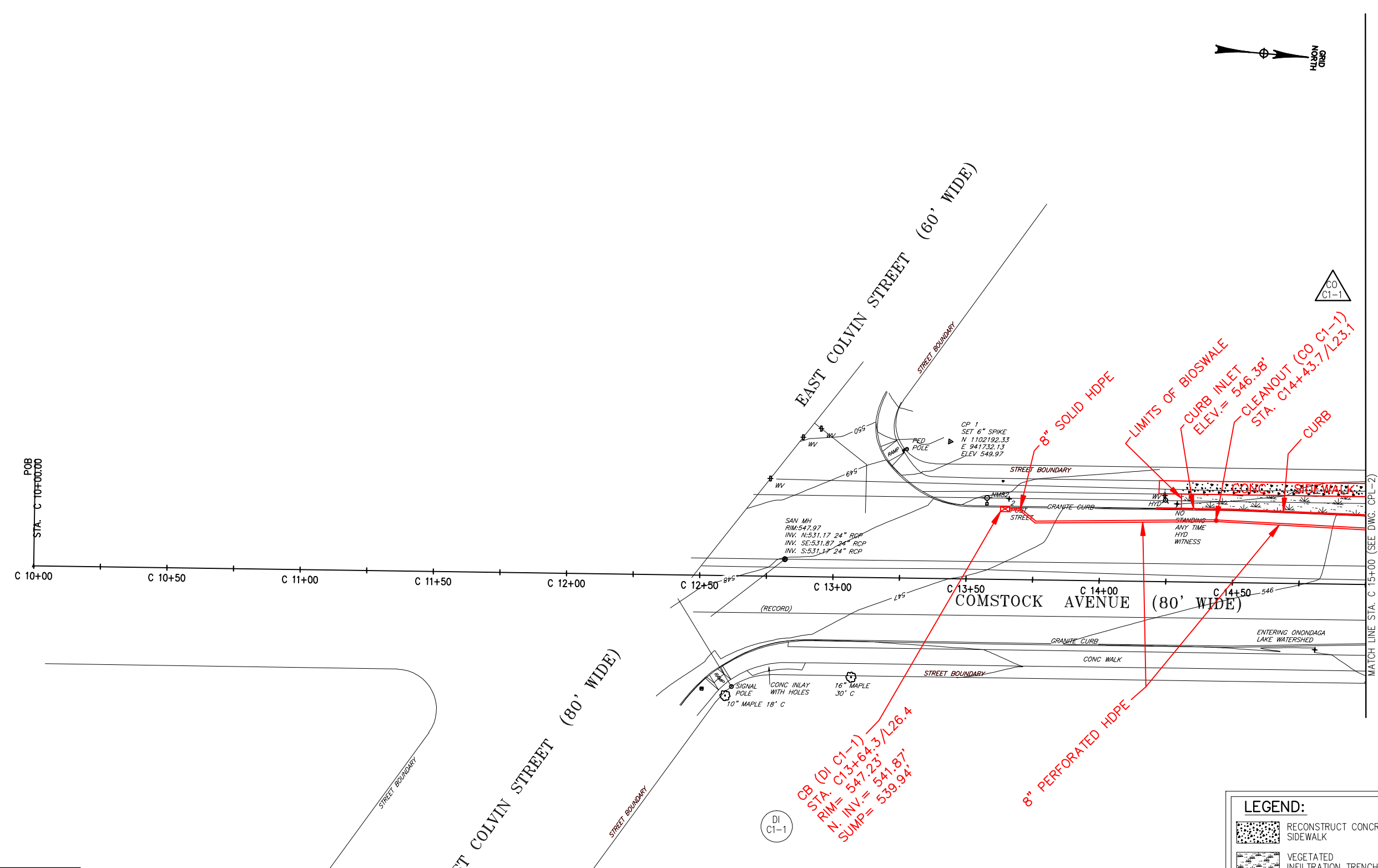

- KEY:**
- DI
XX-X - DRAINAGE INLET
XX - DRAWING NUMBER
N - STRUCTURE NUMBER
(SEE DRT-1 FOR GI TABLES)
 - DO
XX-X - DOME OVERFLOW OUTLETS
XX - DRAWING NUMBER
N - STRUCTURE NUMBER
(SEE DRT-1 FOR GI TABLES)
 - CO
XX-X - CLEANOUTS
XX - DRAWING NUMBER
N - STRUCTURE NUMBER
(SEE DRT-1 FOR GI TABLES)

- LEGEND:**
- RECONSTRUCT CONCRETE SIDEWALK
 - VEGETATED INFILTRATION TRENCH
 - UNDERGROUND INFILTRATION TRENCH
 - PROPOSED TREE
 - PROPOSED INLET
 - EXISTING CB
 - PROPOSED OVERFLOW RISER
 - CURB INLET
 - 8" PERF. HDPE UNDERDRAIN PIPE
 - PAVEMENT SAWCUT LINE

NO.	DATE	BY	REVISION

ONONDAGA COUNTY

UNAUTHORIZED ALTERATION OR ADDITION TO THIS DRAWING IS A VIOLATION OF THE NEW YORK STATE EDUCATION LAW ARTICLE 145 SECTION 7209

ONONDAGA COUNTY
GREEN INFRASTRUCTURE IMPROVEMENTS
ONONDAGA COUNTY DEPARTMENT OF WATER ENVIRONMENT PROTECTION
CITY OF SYRACUSE
ONONDAGA COUNTY

**COMSTOCK AVE
GENERAL PLAN**

SCALE: AS SHOWN
DATE ISSUED: JULY 2017
DRAWING
CPL-1

FILED \$
DATE \$
TIME \$

FILE NAME =
DATE =
TIME =

IN CHARGE OF JPD DESIGNED BY KAW CHECKED BY MCB DRAFTED BY PAZ CHECKED BY KAW

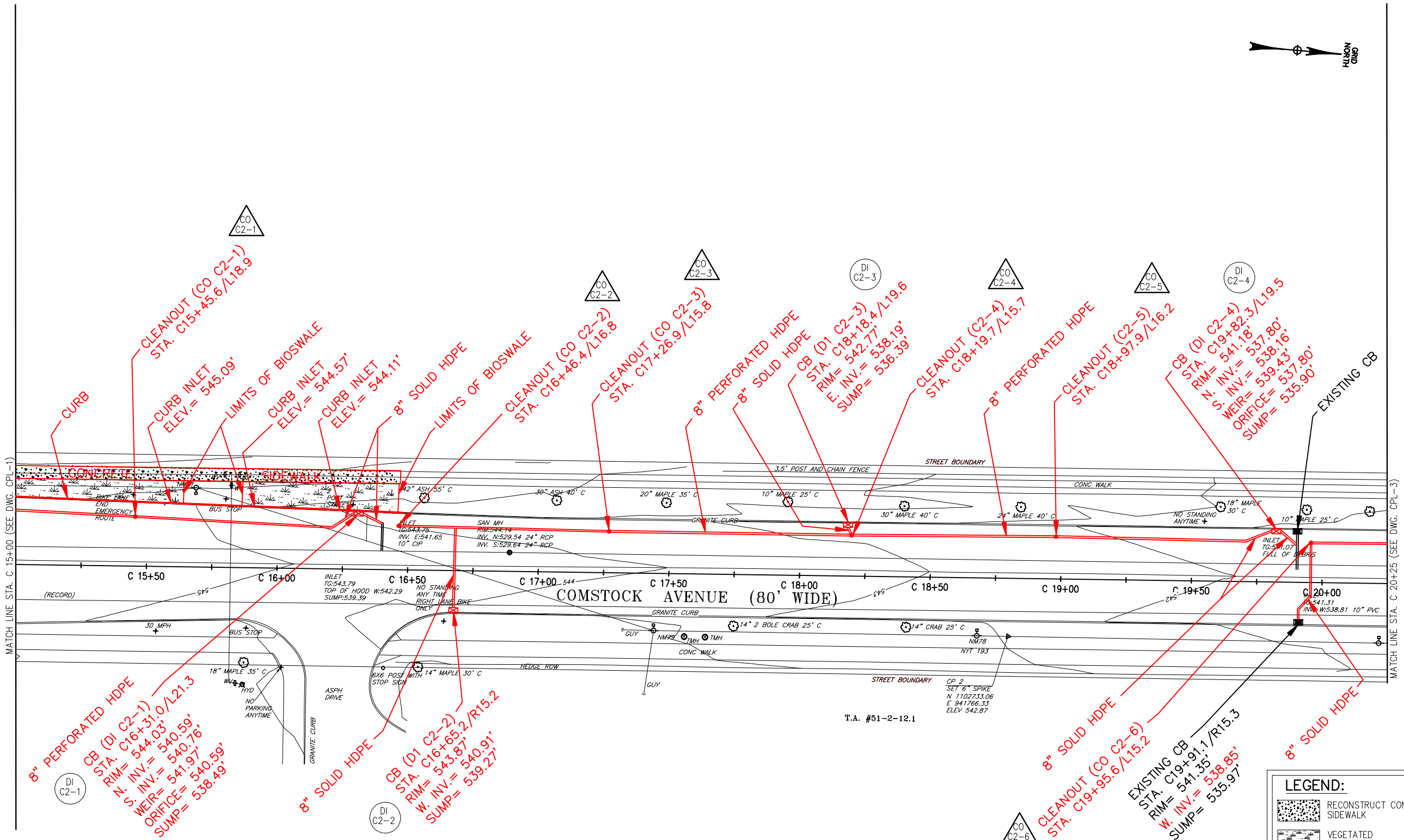

PREPARED BY: BARTON & LOGUIDICE, D.P.C.
ON: 7-21-2017

NOTE: BASE SURVEY BY FISHER ASSOCIATES, DATED MARCH 29, 2016

LAND LINES

SURVEYING, P.C.

6181 JAMESVILLE TOLL ROAD
JAMESVILLE, NEW YORK 13078
315-492-4604

As-Built Survey

Colin M. Kraft

COLIN M. KRAFT LIC. No. 80450
REVISED 4/22/2019

DRAWN BY: WHJ

DATE: 10/30/2018

SCALE: 1"=40'

DWG.No.: 180735



- KEY:**
- DI
XX-X - DRAINAGE INLET
XX - DRAWING NUMBER
N - STRUCTURE NUMBER
(SEE DRT-1 FOR GI TABLES)
 - DO
XX-X - DOME OVERFLOW OUTLETS
XX - DRAWING NUMBER
N - STRUCTURE NUMBER
(SEE DRT-1 FOR GI TABLES)
 - CO
XX-X - CLEANOUTS
XX - DRAWING NUMBER
N - STRUCTURE NUMBER
(SEE DRT-1 FOR GI TABLES)

- LEGEND:**
- RECONSTRUCT CONCRETE SIDEWALK
 - VEGETATED INFILTRATION TRENCH
 - UNDERGROUND INFILTRATION TRENCH
 - PROPOSED TREE
 - PROPOSED INLET
 - EXISTING CB
 - PROPOSED OVERFLOW RISER
 - CURB INLET
 - 8" PERF. HDPE UNDERDRAIN PIPE
 - PAVEMENT SAWCUT LINE

NO.	DATE	BY	REVISION

ONONDAGA COUNTY

UNAUTHORIZED ALTERATION OR ADDITION TO THIS DRAWING IS A VIOLATION OF THE NEW YORK STATE EDUCATION LAW, ARTICLE 145 SECTION 7209

ONONDAGA COUNTY
GREEN INFRASTRUCTURE IMPROVEMENTS
ONONDAGA COUNTY DEPARTMENT OF WATER ENVIRONMENT PROTECTION
CITY OF SYRACUSE
ONONDAGA COUNTY

COMSTOCK AVE GENERAL PLAN
SCALE: AS SHOWN
DATE ISSUED: JULY 2017
DRAWING CPL-2



FILE NAME = \$\$\$\$\$\$
DATE = \$\$\$\$
TIME = \$\$\$\$

IN CHARGE OF JPD
DESIGNED BY KAW
CHECKED BY MCB
DRAFTED BY PAZ
CHECKED BY KAW

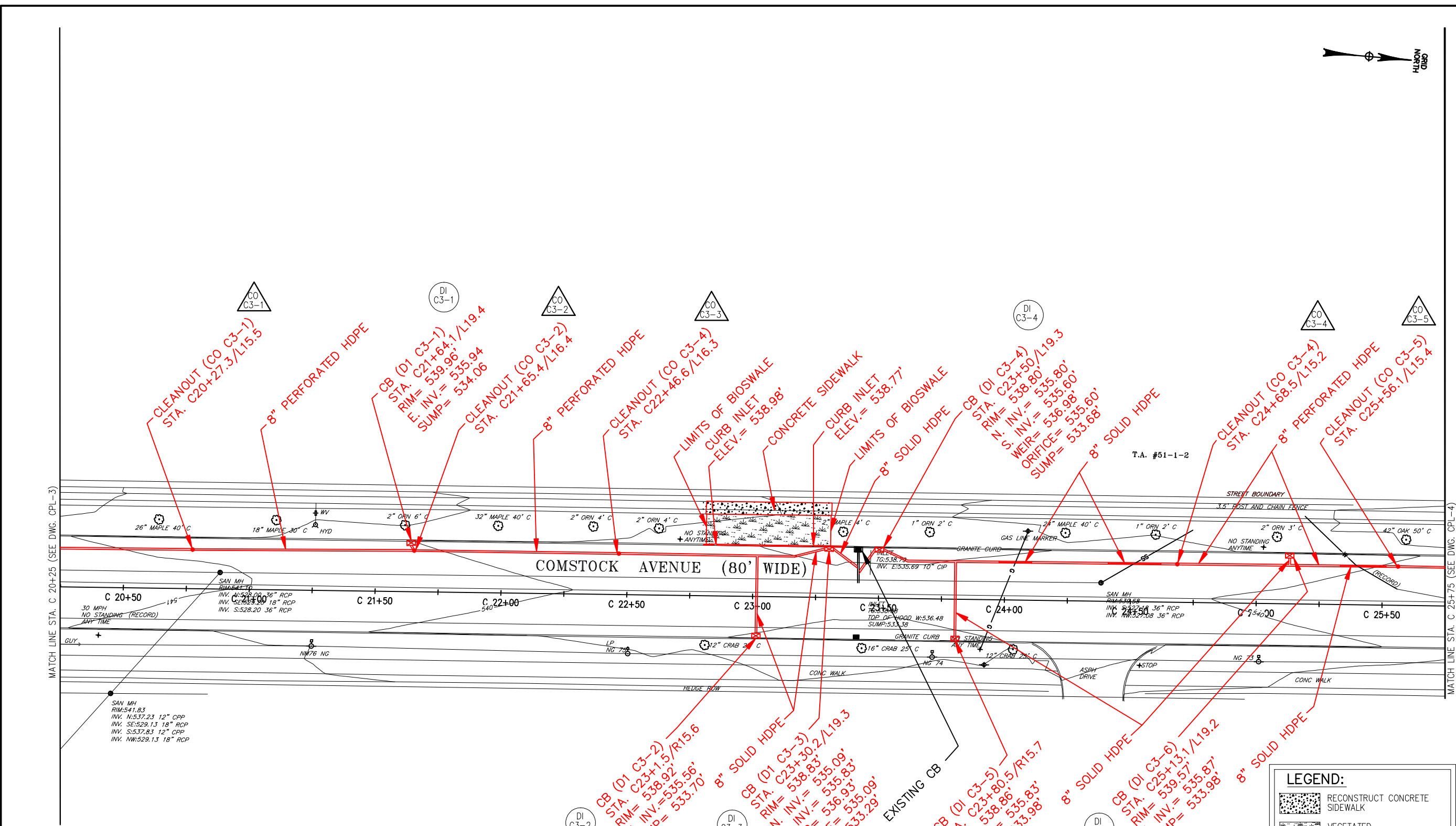

PREPARED BY: BARTON & LOGUIDICE, D.P.C.
ON: 7-21-2017

NOTE: BASE SURVEY BY FISHER ASSOCIATES, DATED MARCH 29, 2016

LAND LINES

SURVEYING, P.C.

6181 JAMESVILLE TOLL ROAD
JAMESVILLE, NEW YORK 13078
315-492-4604

As-Built Survey

Colin M. Kraft

COLIN M. KRAFT LIC. No. 50450
REVISED 4/22/2019

DRAWN BY: WHJ

DATE: 10/30/2018

SCALE: 1"=40'

DWG.No.: 180735



- KEY:**
- DI
XX-X - DRAINAGE INLET
XX - DRAWING NUMBER
N - STRUCTURE NUMBER
(SEE DRT-1 FOR GI TABLES)
 - DO
XX-X - DOME OVERFLOW OUTLETS
XX - DRAWING NUMBER
N - STRUCTURE NUMBER
(SEE DRT-1 FOR GI TABLES)
 - CO
XX-X - CLEANOUTS
XX - DRAWING NUMBER
N - STRUCTURE NUMBER
(SEE DRT-1 FOR GI TABLES)

LEGEND:

- RECONSTRUCT CONCRETE SIDEWALK
- VEGETATED INFILTRATION TRENCH
- UNDERGROUND INFILTRATION TRENCH
- PROPOSED TREE
- PROPOSED INLET
- EXISTING CB
- PROPOSED OVERFLOW RISER
- CURB INLET
- 8" PERF. HDPE UNDERDRAIN PIPE
- PAVEMENT SAWCUT LINE

ONONDAGA COUNTY GREEN INFRASTRUCTURE IMPROVEMENTS	ONONDAGA COUNTY DEPARTMENT OF WATER ENVIRONMENT PROTECTION	CITY OF SYRACUSE ONONDAGA COUNTY	ONONDAGA COUNTY	ONONDAGA COUNTY
COMSTOCK AVE GENERAL PLAN				
SCALE: AS SHOWN				
DATE ISSUED: JULY 2017				
DRAWING CPL-3				



FILE NAME = \$\$\$\$\$\$
DATE = \$\$\$\$
TIME = \$\$\$\$

IN CHARGE OF JPD DESIGNED BY KAW CHECKED BY MCB DRAFTED BY PAZ CHECKED BY KAW

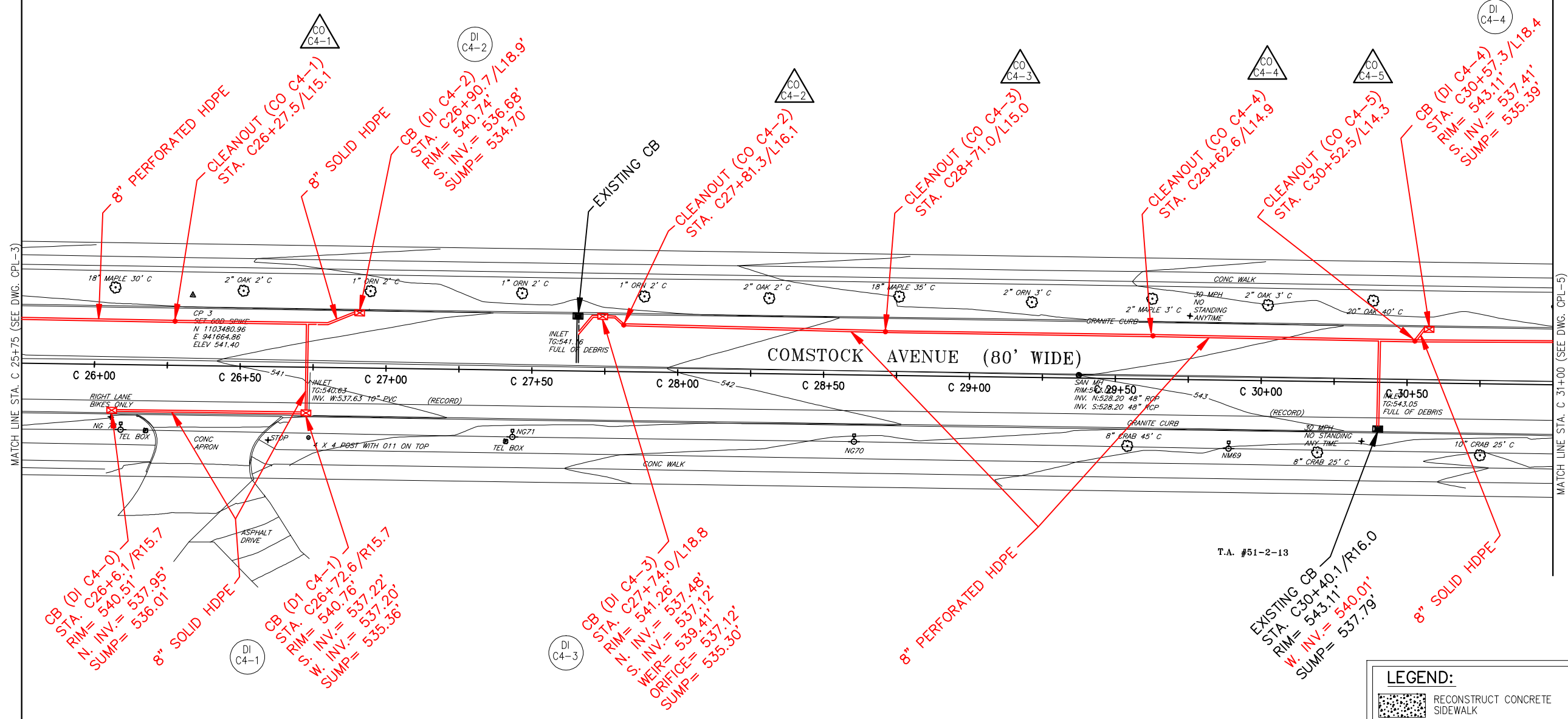

MATCH LINE STA. C 25+75 (SEE DWG. CPL-3)

MATCH LINE STA. C 31+00 (SEE DWG. CPL-5)

PREPARED BY: BARTON & LOGUIDICE, D.P.C.
ON: 7-21-2017

NOTE: BASE SURVEY BY FISHER ASSOCIATES, DATED MARCH 29, 2016

LAND LINES

SURVEYING, P.C.

6181 JAMESVILLE TOLL ROAD
JAMESVILLE, NEW YORK 13078
315-492-4604

As-Built Survey

Colin M. Kraft

COLIN M. KRAFT LIC. No 50450
REVISED 4/22/2019

DRAWN BY: WHJ

DATE: 10/30/2018

SCALE: 1"=40'

DWG.No.: 180735



KEY:

- DRAINAGE INLET
XX - DRAWING NUMBER
N - STRUCTURE NUMBER
(SEE DRT-1 FOR GI TABLES)
- DOME OVERFLOW OUTLETS
XX - DRAWING NUMBER
N - STRUCTURE NUMBER
(SEE DRT-1 FOR GI TABLES)
- CLEANOUTS
XX - DRAWING NUMBER
N - STRUCTURE NUMBER
(SEE DRT-1 FOR GI TABLES)

LEGEND:

- RECONSTRUCT CONCRETE SIDEWALK
- VEGETATED INFILTRATION TRENCH
- UNDERGROUND INFILTRATION TRENCH
- PROPOSED TREE
- PROPOSED INLET
- EXISTING CB
- PROPOSED OVERFLOW RISER
- CURB INLET
- 8" PERF. HDPE UNDERDRAIN PIPE
- PAVEMENT SAWCUT LINE

NO.	DATE	BY	REVISION

ONONDAGA COUNTY

UNAUTHORIZED ALTERATION OR ADDITION TO THIS DRAWING IS A VIOLATION OF THE NEW YORK STATE EDUCATION LAW, ARTICLE 145 SECTION 7209

ONONDAGA COUNTY
GREEN INFRASTRUCTURE IMPROVEMENTS
ONONDAGA COUNTY DEPARTMENT OF WATER ENVIRONMENT PROTECTION
CITY OF SYRACUSE
ONONDAGA COUNTY

COMSTOCK AVE GENERAL PLAN
SCALE: AS SHOWN
DATE ISSUED: JULY 2017
DRAWING CPL-4

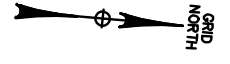

FILE NAME = \$FILES\$
 DATE = \$DATE\$
 TIME = \$TIME\$
 IN CHARGE OF JPD
 DESIGNED BY KAW
 CHECKED BY MCB
 DRAFTED BY PUZ
 CHECKED BY KAW
 \$USERS\$
 \$PENTBL\$
 \$PLDRVL\$

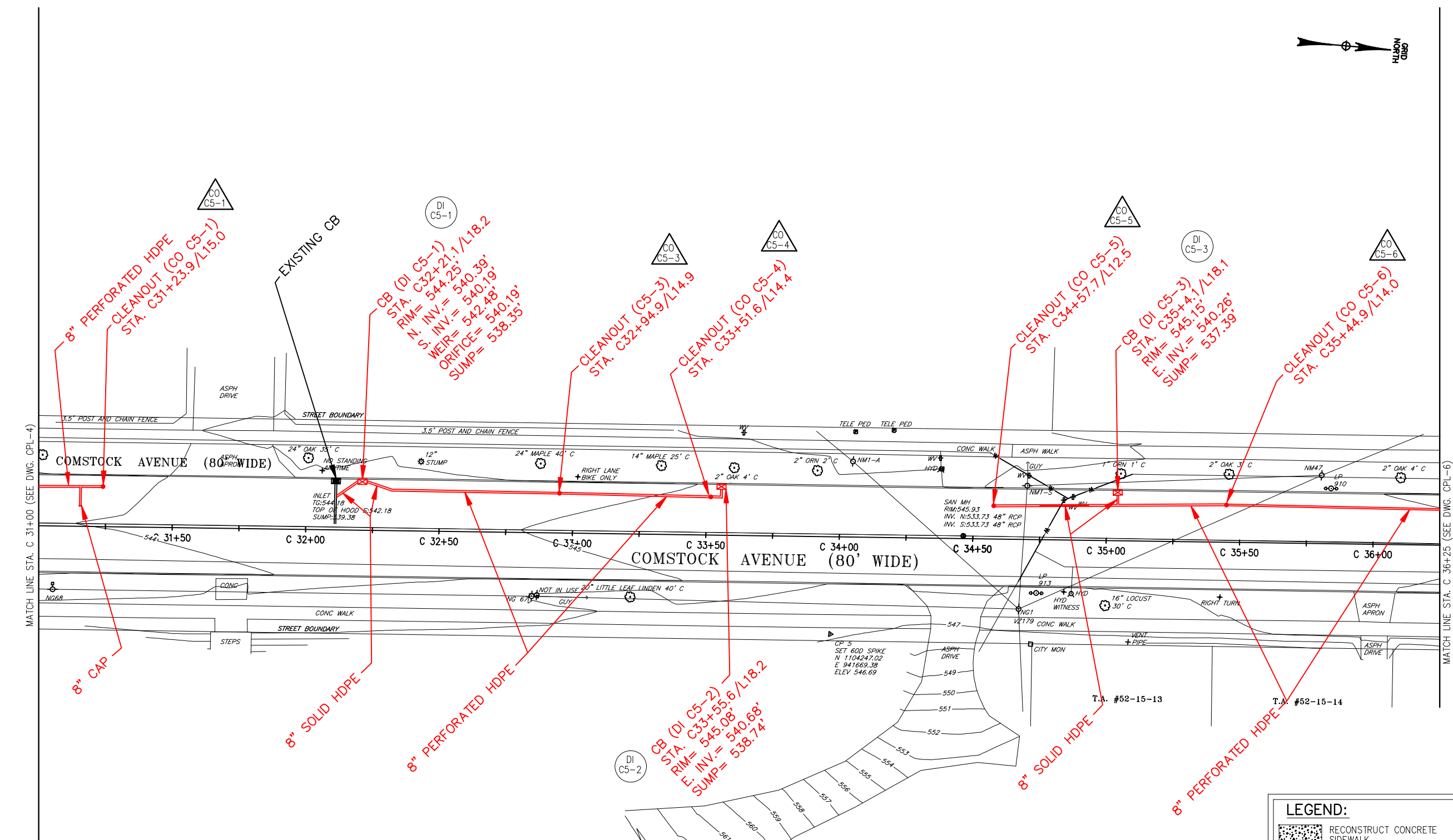

MATCH LINE STA. C 31+00 (SEE DWG. CPL-4)

MATCH LINE STA. C 36+25 (SEE DWG. CPL-6)

PREPARED BY: BARTON & LOGUIDICE, D.P.C.
ON: 7-21-2017

NOTE: BASE SURVEY BY FISHER ASSOCIATES, DATED MARCH 29, 2016

LAND LINES

SURVEYING, P.C.

6181 JAMESVILLE TOLL ROAD
JAMESVILLE, NEW YORK 13078
315-492-4604

As-Built Survey

Colin M. Kraft

COLIN M. KRAFT LIC. No. 80450
REVISED 4/22/2019

DRAWN BY: WHJ

DATE: 10/30/2018

SCALE: 1"=40'

DWG.No.: 180735

KEY:

- DI XX-X - DRAINAGE INLET
XX - DRAWING NUMBER
N - STRUCTURE NUMBER
(SEE DRT-1 FOR GI TABLES)
- DO XX-X - DOME OVERFLOW OUTLETS
XX - DRAWING NUMBER
N - STRUCTURE NUMBER
(SEE DRT-1 FOR GI TABLES)
- CO XX-X - CLEANOUTS
XX - DRAWING NUMBER
N - STRUCTURE NUMBER
(SEE DRT-1 FOR GI TABLES)

LEGEND:

- RECONSTRUCT CONCRETE SIDEWALK
- VEGETATED INFILTRATION TRENCH
- UNDERGROUND INFILTRATION TRENCH
- PROPOSED TREE
- PROPOSED INLET
- EXISTING CB
- PROPOSED OVERFLOW RISER
- CURB INLET
- 8" PERF. HDPE UNDERDRAIN PIPE
- PAVEMENT SAWCUT LINE



NO.	DATE	BY	REVISION

ONONDAGA COUNTY

UNAUTHORIZED ALTERATION OR ADDITION TO THIS DRAWING IS A VIOLATION OF THE NEW YORK STATE EDUCATION LAW ARTICLE 145 SECTION 7209

ONONDAGA COUNTY
GREEN INFRASTRUCTURE IMPROVEMENTS
ONONDAGA COUNTY DEPARTMENT OF WATER ENVIRONMENT PROTECTION
CITY OF SYRACUSE
ONONDAGA COUNTY

COMSTOCK AVE GENERAL PLAN
SCALE: AS SHOWN
DATE ISSUED: JULY 2017
DRAWING
CPL-5

FILE NAME = \$\$\$\$\$\$ DATE = \$\$\$\$ TIME = \$\$\$\$
 IN CHARGE OF JPD
 DESIGNED BY KAW
 CHECKED BY MCB
 DRAFTED BY PAZ
 CHECKED BY KAW
 \$USERS \$PENTBL \$PLTDVLS\$

IN CHARGE OF JPD
 DESIGNED BY KAW
 CHECKED BY MCB
 DRAFTED BY PAZ
 CHECKED BY KAW

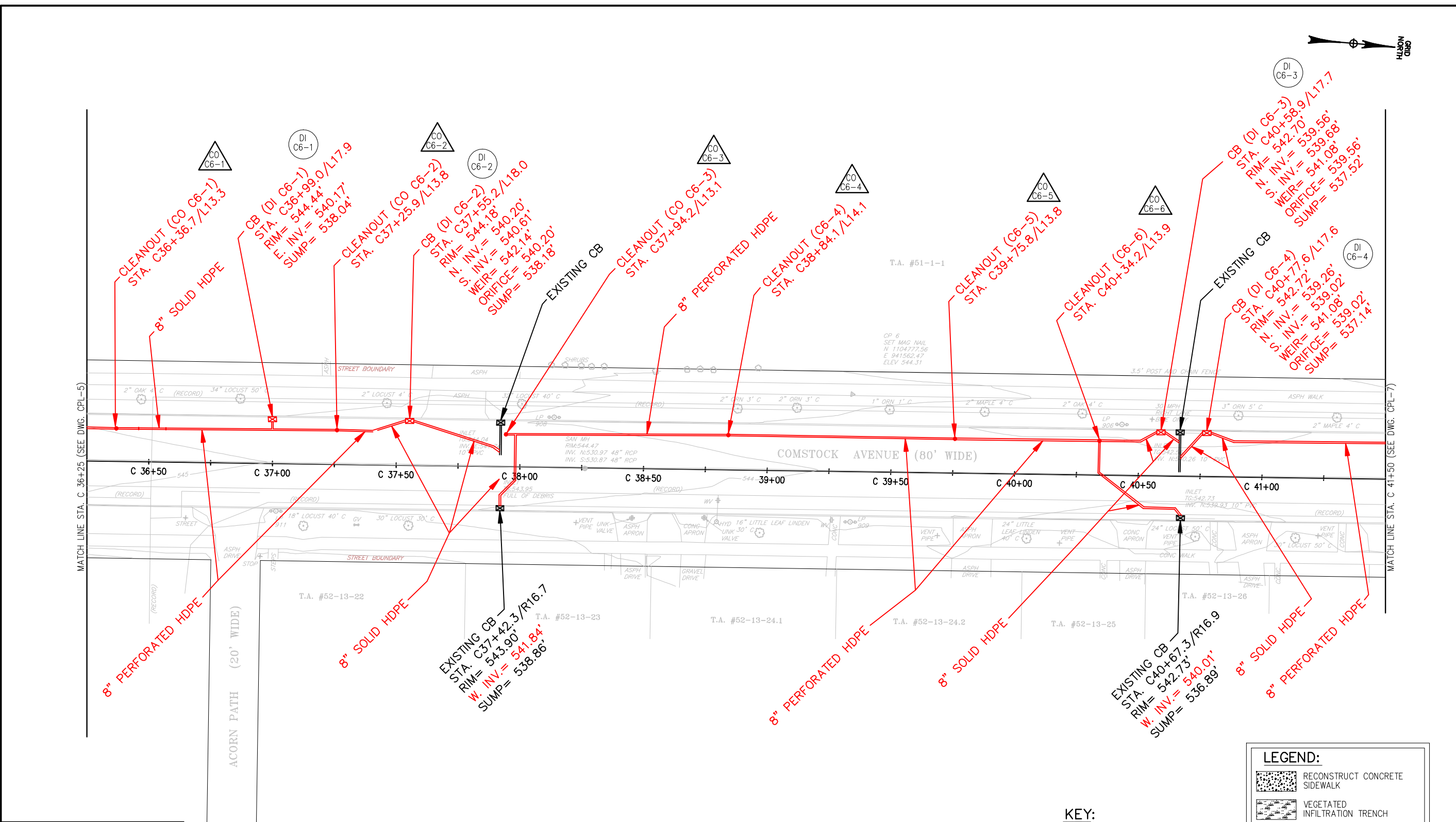

PREPARED BY: BARTON & LOGUIDICE, D.P.C.
 ON: 7-21-2017

NOTE: BASE SURVEY BY FISHER ASSOCIATES, DATED MARCH 29, 2016

LAND LINES

SURVEYING, P.C.

6181 JAMESVILLE TOLL ROAD
JAMESVILLE, NEW YORK 13078
315-492-4604

As-Built Survey

Colin M. Kraft

COLIN M. KRAFT LIC. No. 50450
REVISED 8/13/2019

DRAWN BY: WHJ

DATE: 10/30/2018

SCALE: 1"=40'

DWG.No.: 180735



- KEY:**
- DI
XX-X - DRAINAGE INLET
XX - DRAWING NUMBER
N - STRUCTURE NUMBER
(SEE DRT-1 FOR GI TABLES)
 - DO
XX-X - DOME OVERFLOW OUTLETS
XX - DRAWING NUMBER
N - STRUCTURE NUMBER
(SEE DRT-1 FOR GI TABLES)
 - CO
XX-X - CLEANOUTS
XX - DRAWING NUMBER
N - STRUCTURE NUMBER
(SEE DRT-1 FOR GI TABLES)

LEGEND:

- RECONSTRUCT CONCRETE SIDEWALK
- VEGETATED INFILTRATION TRENCH
- UNDERGROUND INFILTRATION TRENCH
- PROPOSED TREE
- PROPOSED INLET
- EXISTING CB
- PROPOSED OVERFLOW RISER
- CURB INLET
- 8" PERF. HDPE UNDERDRAIN PIPE
- PAVEMENT SAWCUT LINE

ONONDAGA COUNTY GREEN INFRASTRUCTURE IMPROVEMENTS	ONONDAGA COUNTY DEPARTMENT OF WATER ENVIRONMENT PROTECTION	CITY OF SYRACUSE ONONDAGA COUNTY	ONONDAGA COUNTY	UNAUTHORIZED ALTERATION OR ADDITION TO THIS DRAWING IS A VIOLATION OF THE NEW YORK STATE EDUCATION LAW ARTICLE 145 SECTION 7209
COMSTOCK AVE GENERAL PLAN				
SCALE: AS SHOWN				
DATE ISSUED: JULY 2017				
DRAWING CPL-6				

FILE NAME = \$FILES\$ DATE = \$DATE\$ TIME = \$TIME\$
 IN CHARGE OF JPD DESIGNED BY KAW CHECKED BY MCB DRAFTED BY PAZ CHECKED BY KAW
 \$USERS\$ \$PENTBL\$ \$PLDRVL\$

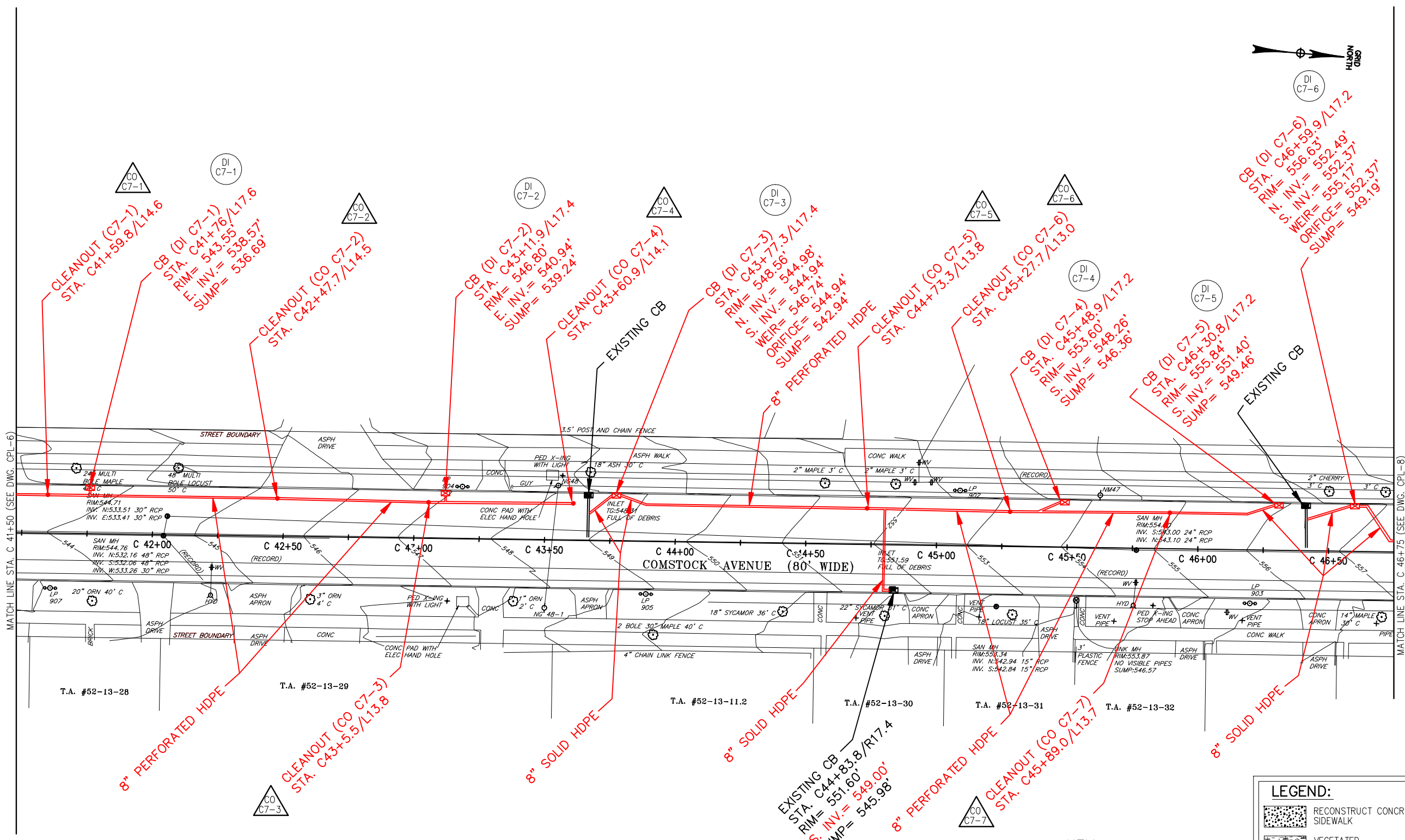

LEGEND:

- RECONSTRUCT CONCRETE SIDEWALK
- VEGETATED INFILTRATION TRENCH
- UNDERGROUND INFILTRATION TRENCH
- PROPOSED TREE
- PROPOSED INLET
- EXISTING CB
- PROPOSED OVERFLOW RISER
- CURB INLET
- 8" PERF. HDPE UNDERDRAIN PIPE
- PAVEMENT SAWCUT LINE

KEY:

- DI XX-X - DRAINAGE INLET
XX - DRAWING NUMBER
N - STRUCTURE NUMBER
(SEE DRT-1 FOR GI TABLES)
- DO XX-X - DOME OVERFLOW OUTLETS
XX - DRAWING NUMBER
N - STRUCTURE NUMBER
(SEE DRT-1 FOR GI TABLES)
- CO XX-X - CLEANOUTS
XX - DRAWING NUMBER
N - STRUCTURE NUMBER
(SEE DRT-1 FOR GI TABLES)



PREPARED BY: BARTON & LOGUIDICE, D.P.C.
 ON: 7-21-2017

NOTE: BASE SURVEY BY FISHER ASSOCIATES, DATED MARCH 29, 2016

LAND LINES

SURVEYING, P.C.

6181 JAMESVILLE TOLL ROAD
 JAMESVILLE, NEW YORK 13078
 315-492-4604

As-Built Survey

Colin M. Kraft

COLIN M. KRAFT LIC. No. 30450
 REVISED 4/22/2019

DRAWN BY: WHJ DATE: 10/30/2018
 SCALE: 1"=40' DWG.No.: 180735

NO.	DATE	BY	REVISION

ONONDAGA COUNTY

UNAUTHORIZED ALTERATION OR ADDITION TO THIS DRAWING IS A VIOLATION OF THE NEW YORK STATE EDUCATION LAW, ARTICLE 145 SECTION 7209

ONONDAGA COUNTY
 GREEN INFRASTRUCTURE IMPROVEMENTS
 ONONDAGA COUNTY DEPARTMENT OF WATER ENVIRONMENT PROTECTION
 CITY OF SYRACUSE
 ONONDAGA COUNTY

COMSTOCK AVE GENERAL PLAN
 SCALE: AS SHOWN
 DATE ISSUED: JULY 2017
 DRAWING CPL-7

FILES \$
DATE \$
TIME \$

FILE NAME =
DATE =
TIME =

IN CHARGE OF JPD DESIGNED BY KAW CHECKED BY MCB DRAFTED BY PAZ CHECKED BY KAW

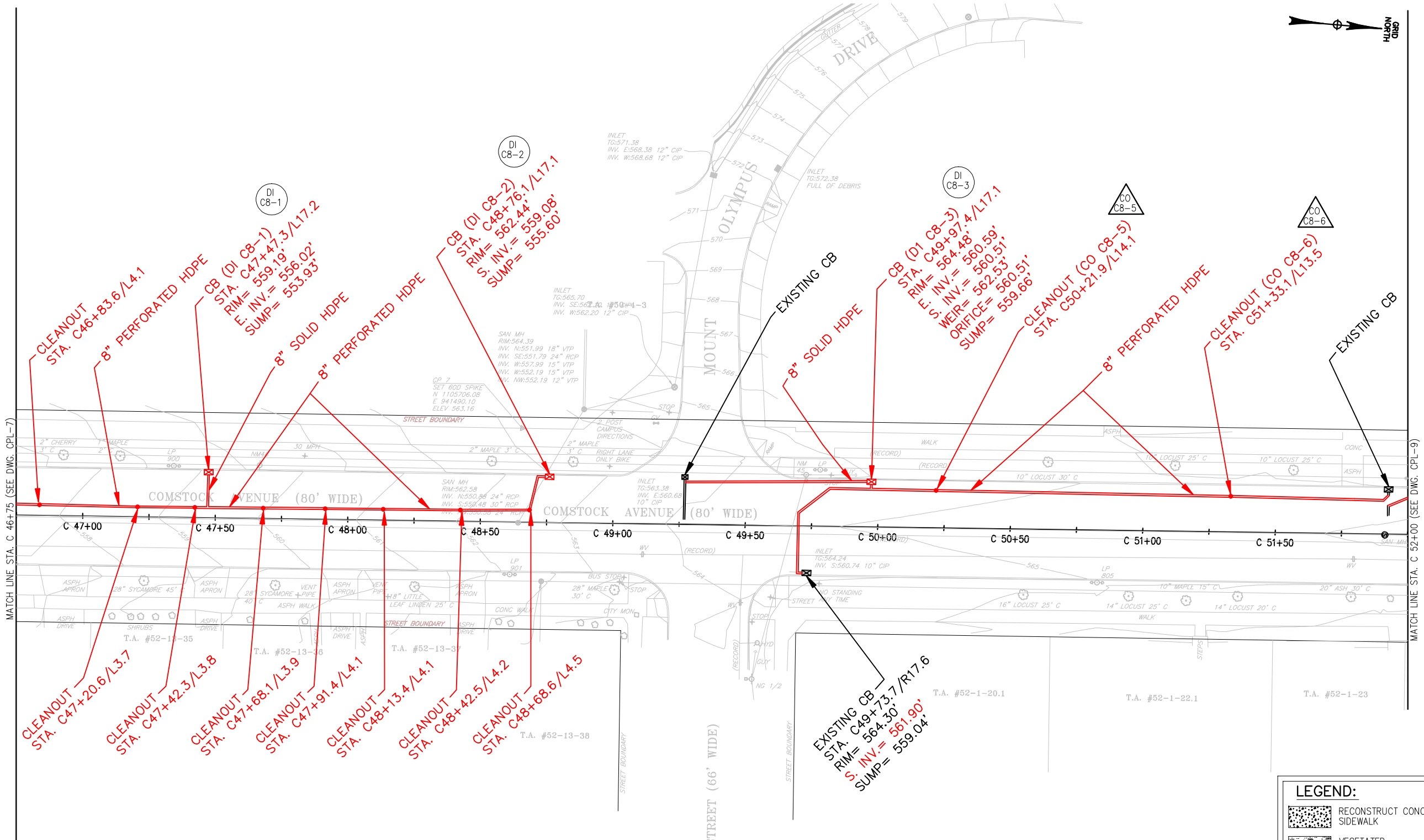

MATCH LINE STA. C 46+75 (SEE DWG. CPL-7)

MATCH LINE STA. C 52+00 (SEE DWG. CPL-9)

PREPARED BY: BARTON & LOGUIDICE, D.P.C.
ON: 7-21-2017

NOTE: BASE SURVEY BY FISHER ASSOCIATES, DATED MARCH 29, 2016

LAND LINES

SURVEYING, P.C.

6181 JAMESVILLE TOLL ROAD
JAMESVILLE, NEW YORK 13078
315-492-4604

As-Built Survey

Colin M. Kraft

COLIN M. KRAFT LIC. No. 50450
REVISED 08/13/2019

DRAWN BY: WHJ

DATE: 10/30/2018

SCALE: 1"=40'

DWG.No.: 180735

EXISTING CB
STA. C49+73.7/R17.6
RIM = 564.30'
INV. = 561.90'
SUMP = 559.04'

- KEY:**
- DI XX-X - DRAINAGE INLET
XX - DRAWING NUMBER
N - STRUCTURE NUMBER
(SEE DRT-1 FOR GI TABLES)
 - DO XX-X - DOME OVERFLOW OUTLETS
XX - DRAWING NUMBER
N - STRUCTURE NUMBER
(SEE DRT-1 FOR GI TABLES)
 - CO XX-X - CLEANOUTS
XX - DRAWING NUMBER
N - STRUCTURE NUMBER
(SEE DRT-1 FOR GI TABLES)

LEGEND:

- RECONSTRUCT CONCRETE SIDEWALK
- VEGETATED INFILTRATION TRENCH
- UNDERGROUND INFILTRATION TRENCH
- PROPOSED TREE
- PROPOSED INLET
- EXISTING CB
- PROPOSED OVERFLOW RISER
- CURB INLET
- 8" PERF. HDPE UNDERDRAIN PIPE
- PAVEMENT SAWCUT LINE



NO.	DATE	BY	REVISION

ONONDAGA COUNTY

UNAUTHORIZED ALTERATION OR ADDITION TO THIS DRAWING IS A VIOLATION OF THE NEW YORK STATE EDUCATION LAW, ARTICLE 145 SECTION 7209

ONONDAGA COUNTY
GREEN INFRASTRUCTURE IMPROVEMENTS
ONONDAGA COUNTY DEPARTMENT OF WATER ENVIRONMENT PROTECTION
CITY OF SYRACUSE
ONONDAGA COUNTY

COMSTOCK AVE GENERAL PLAN
SCALE: AS SHOWN
DATE ISSUED: JULY 2017
DRAWING CPL-8



FILES \$
DATE \$
TIME \$

IN CHARGE OF JPD DESIGNED BY KAW CHECKED BY MCB DRAFTED BY PUZ CHECKED BY KAW

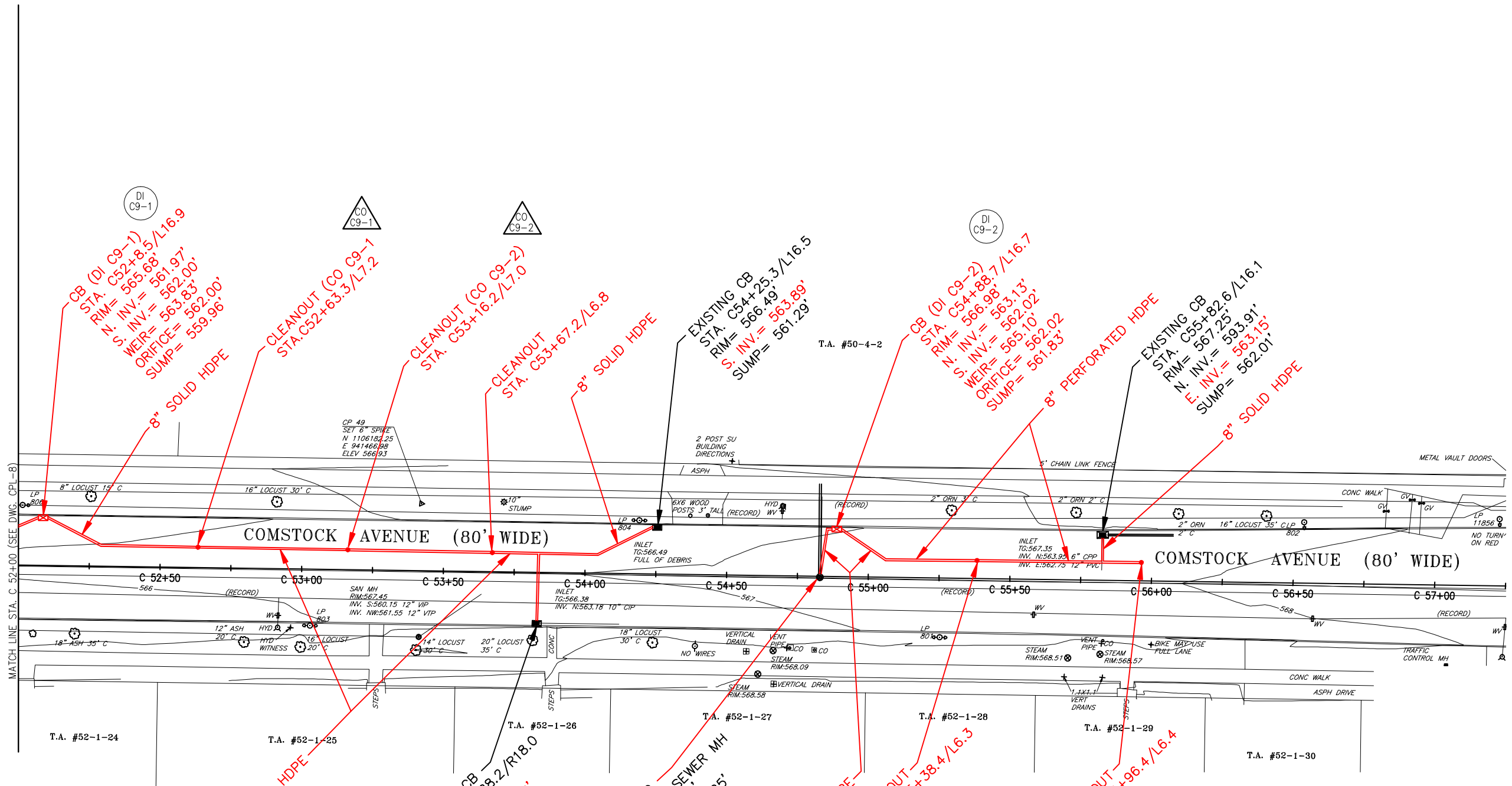

PREPARED BY: BARTON & LOGUIDICE, D.P.C.
ON: 7-21-2017

NOTE: BASE SURVEY BY FISHER ASSOCIATES, DATED MARCH 29, 2016

LAND LINES

SURVEYING, P.C.

6181 JAMESVILLE TOLL ROAD
JAMESVILLE, NEW YORK 13078
315-492-4604

As-Built Survey

Colin M. Kraft

COLIN M. KRAFT LIC. No. 50450
REVISED 4/22/2019

DRAWN BY: WHJ

DATE: 10/30/2018

SCALE: 1"=40'

DWG.No.: 180735

KEY:

- DI XX-X - DRAINAGE INLET
XX - DRAWING NUMBER
N - STRUCTURE NUMBER
(SEE DRT-1 FOR GI TABLES)
- DO XX-X - DOME OVERFLOW OUTLETS
XX - DRAWING NUMBER
N - STRUCTURE NUMBER
(SEE DRT-1 FOR GI TABLES)
- CO XX-X - CLEANOUTS
XX - DRAWING NUMBER
N - STRUCTURE NUMBER
(SEE DRT-1 FOR GI TABLES)

LEGEND:

- RECONSTRUCT CONCRETE SIDEWALK
- VEGETATED INFILTRATION TRENCH
- UNDERGROUND INFILTRATION TRENCH
- PROPOSED TREE
- PROPOSED INLET
- EXISTING CB
- PROPOSED OVERFLOW RISER
- CURB INLET
- 8" PERF. HDPE UNDERDRAIN PIPE
- PAVEMENT SAWCUT LINE



NO. DATE BY REVISION

ONONDAGA COUNTY

UNAUTHORIZED ALTERATION OR ADDITION TO THIS DRAWING IS A VIOLATION OF THE NEW YORK STATE EDUCATION LAW ARTICLE 145 SECTION 7209

ONONDAGA COUNTY GREEN INFRASTRUCTURE IMPROVEMENTS
ONONDAGA COUNTY DEPARTMENT OF WATER ENVIRONMENT PROTECTION
CITY OF SYRACUSE ONONDAGA COUNTY

COMSTOCK AVE GENERAL PLAN

SCALE: AS SHOWN
DATE ISSUED: JULY 2017
DRAWING CPL-9

\$USERS\$
\$PENTBL\$
\$PLDRVL\$

FILE NAME =
DATE =
TIME =

IN CHARGE OF _____ DESIGNED BY _____ CHECKED BY _____ DRAFTED BY _____ CHECKED BY _____



GRAPHIC SCALE



(IN FEET)
1 inch = 20 ft.

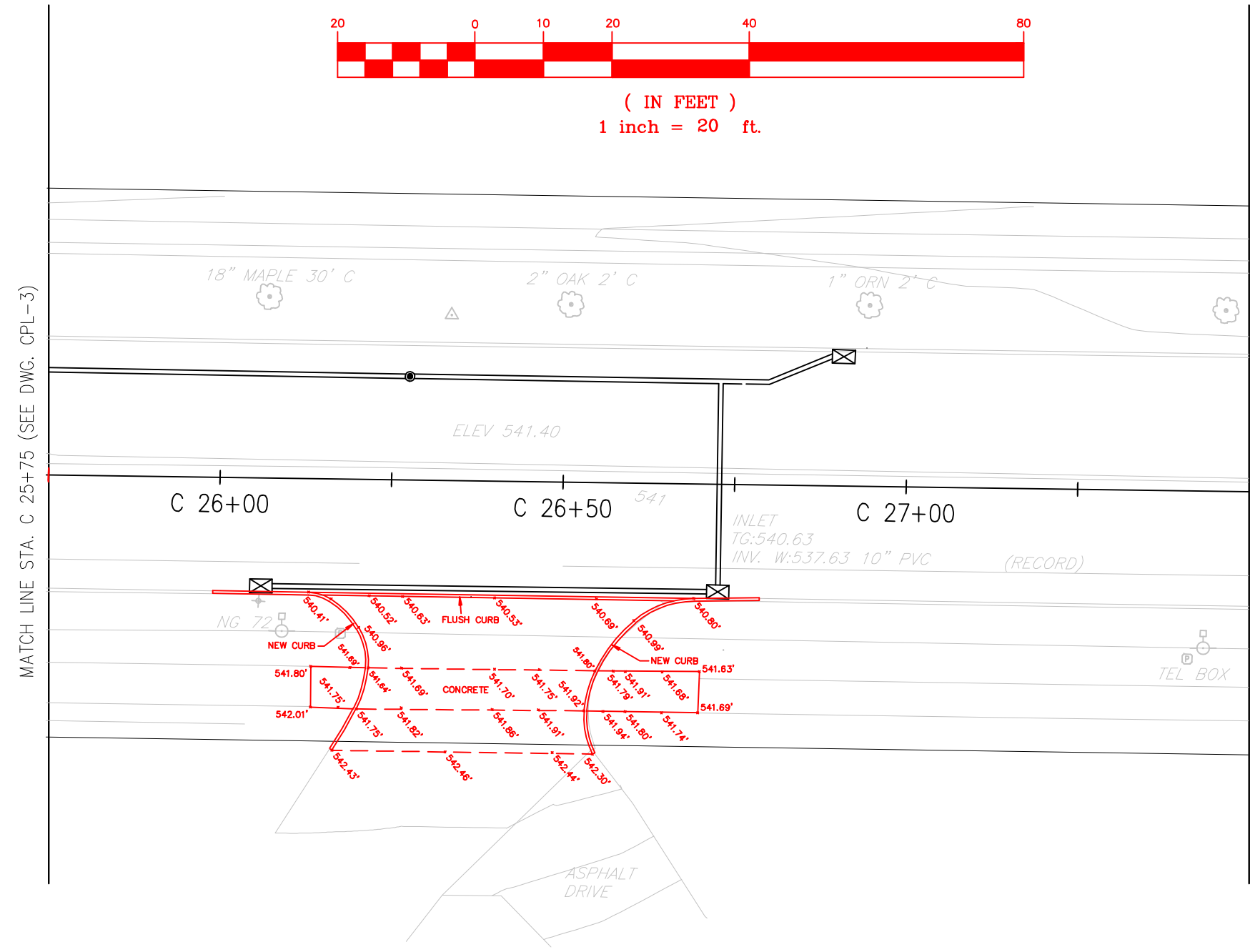

NOTE: BASE SURVEY BY FISHER ASSOCIATES, DATED MARCH 29, 2016

PREPARED BY: BARTON & LOGUIDICE, D.P.C.
ON: 5-29-2018

LAND LINES
SURVEYING, P.C.
6181 JAMESVILLE TOLL ROAD
JAMESVILLE, NEW YORK 13078
315-492-4604

As-Built Survey
Colin M. Kraft
COLIN M. KRAFT LIC. No. 50450
REVISED 06/19/2019
DRAWN BY: WHJ DATE: 04/23/2019
SCALE: 1"=40' DWG.No.: 180735

LEGEND:

- UNDERGROUND INFILTRATION TRENCH
- PROPOSED INLET
- EXISTING CB
- 8" PERF. HDPE UNDERDRAIN PIPE
- 8" SOLID HDPE UNDERDRAIN PIPE
- PAVEMENT SAWCUT LINE

NO.	DATE	BY	REVISION
1			
1			

ONONDAGA COUNTY

UNAUTHORIZED ALTERATION OR ADDITION TO THIS DRAWING IS A VIOLATION OF THE NEW YORK STATE EDUCATION LAW ARTICLE 145 SECTION 7209

ONONDAGA COUNTY GREEN INFRASTRUCTURE IMPROVEMENTS
ONONDAGA COUNTY DEPARTMENT OF WATER ENVIRONMENT PROTECTION
CITY OF SYRACUSE ONONDAGA COUNTY

COMSTOCK AVE FULL DEPTH PAVEMENT REPAIR: MANLEY N. LOT DWY
SCALE: AS SHOWN
DATE ISSUED: JUNE 2017
DRAWING MANLEY PL-1