

FILES \$
DATE \$
TIME \$

IN CHARGE OF JPD DESIGNED BY KAW CHECKED BY MCB DRAFTED BY PAZ CHECKED BY KAW

PREPARED BY: BARTON & LOGUIDICE, D.P.C.
ON: 9-21-2017

LAND LINES
SURVEYING, P.C.
6181 JAMESVILLE TOLL ROAD
JAMESVILLE, NEW YORK 13078
315-492-4604

As-Built Survey
Colin M. Kraft
COLIN M. KRAFT LICENSE No. 50450
REVISED 08/26/2019

DRAWN BY: WHJ DATE: 6/08/2018
SCALE: 1"=50' DWG.No.: 180507

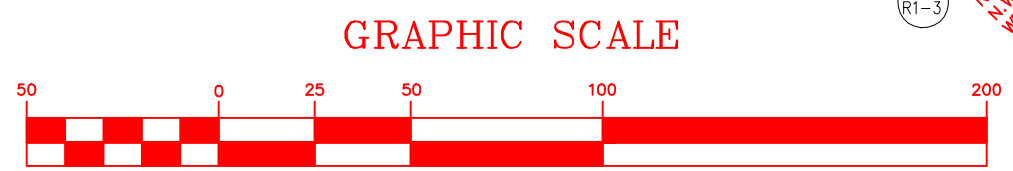

KEY:

- DI XX-N - DRAINAGE INLET
XX - DRAWING NUMBER
N - STRUCTURE NUMBER
(SEE DRT-1 FOR GI TABLES)
- DO XX-N - DOME OVERFLOW OUTLETS
XX - DRAWING NUMBER
N - STRUCTURE NUMBER
(SEE DRT-1 FOR GI TABLES)
- CO XX-N - CLEANOUTS
XX - DRAWING NUMBER
N - STRUCTURE NUMBER
(SEE DRT-1 FOR GI TABLES)
- [Shaded Area] - LIMITS OF FULL DEPTH RECONSTRUCTION

1"=50'

LEGEND:

- [Stippled Area] - BIORETENTION AREA
- [Hatched Area] - UNDERGROUND INFILTRATION TRENCH
- [Square with X] - PROPOSED INLET
- [Square] - EXISTING CB
- [Circle with X] - PROPOSED OVERFLOW RISER
- [Solid Black] - PROPOSED CURB INLET
- [Line with Dash] - 8" PERF. HDPE UNDERDRAIN PIPE
- [Solid Line] - PAVEMENT SAWCUT LINE

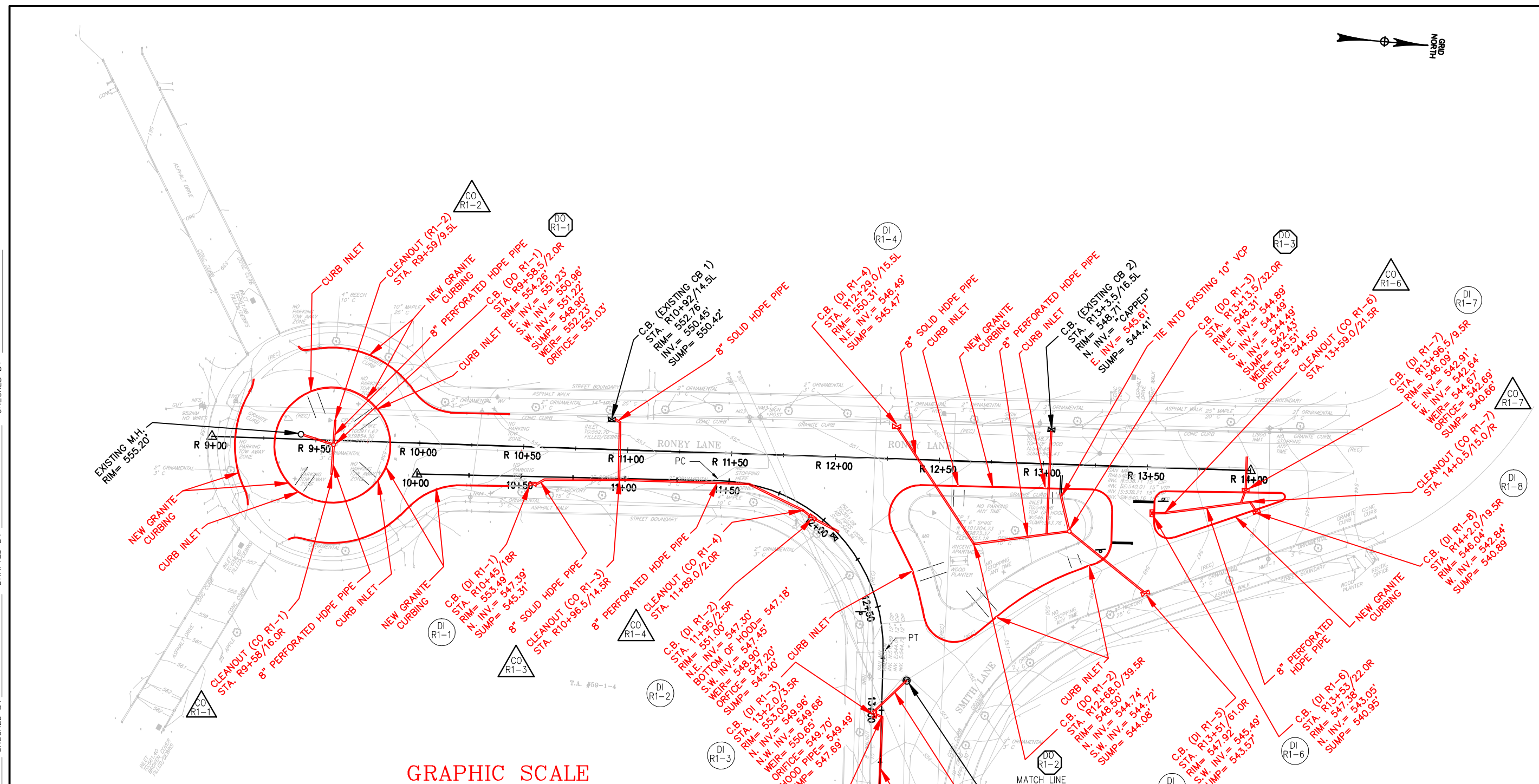

NO.	DATE	BY	REVISION

ONONDAGA COUNTY

UNAUTHORIZED ALTERATION OR ADDITION TO THIS DRAWING IS A VIOLATION OF THE NEW YORK STATE EDUCATION LAW, ARTICLE 145 SECTION 7209

ONONDAGA COUNTY
GREEN INFRASTRUCTURE IMPROVEMENTS
ONONDAGA COUNTY DEPARTMENT OF WATER ENVIRONMENT PROTECTION
CITY OF SYRACUSE
ONONDAGA COUNTY

RONEY LANE GENERAL PLAN
SCALE: AS SHOWN
DATE ISSUED: SEPT 2017
DRAWING RPL-1



MATCH LINE (SEE DWG. RPL-1)

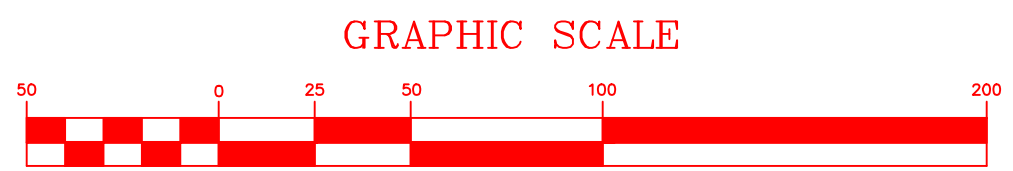
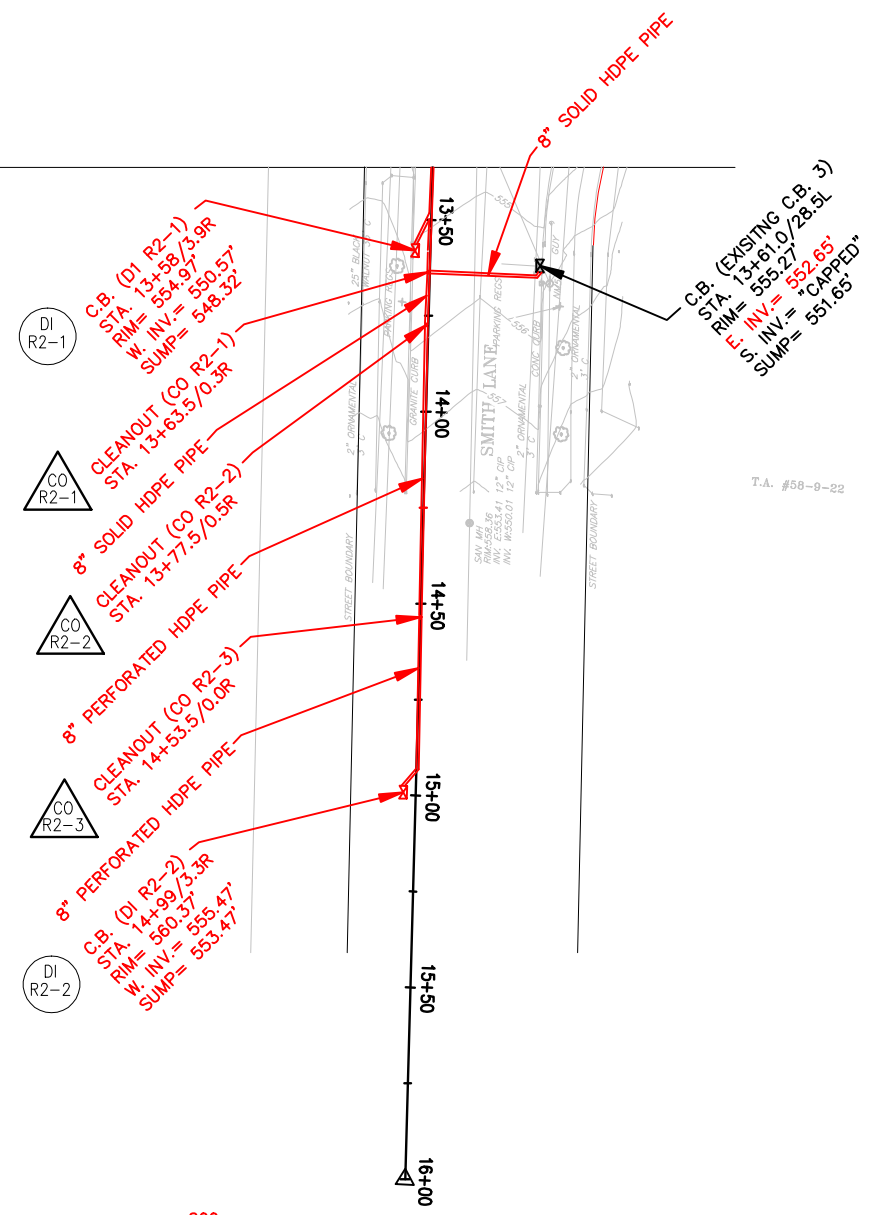

(IN FEET)
1 inch = 50 ft.

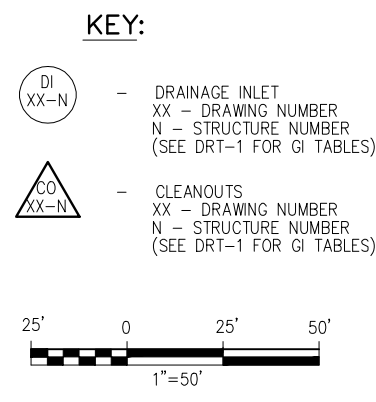

LEGEND:

	BIORETENTION AREA
	UNDERGROUND INFILTRATION TRENCH
	PROPOSED INLET
	EXISTING CB
	PROPOSED OVERFLOW RISER
	PROPOSED CURB INLET
	8" PERF. HDPE UNDERDRAIN PIPE
	PAVEMENT SAWCUT LINE

FILE NAME = \$FILES\$
 DATE = \$DATE\$
 TIME = \$TIME\$
 IN CHARGE OF: JPD
 DESIGNED BY: KAW
 CHECKED BY: MCB
 DRAFTED BY: P.J.Z
 CHECKED BY: KAW
 \$USERS\$
 \$PENTBL\$
 \$PLDRVL\$

PREPARED BY: BARTON & LOGUIDICE, D.P.C.
ON: 9-21-2017

LAND LINES

SURVEYING, P.C.

6181 JAMESVILLE TOLL ROAD
JAMESVILLE, NEW YORK 13078
315-492-4604

As-Built Survey

Colin M. Kraft

COLIN M. KRAFT LICENSE No. 00450
REVISED 08/26/2019

DRAWN BY: WHJ

DATE: 6/08/2018

SCALE: 1"=50'

DWG.No.: 180507

NO. DATE BY REVISION				
ONONDAGA COUNTY GREEN INFRASTRUCTURE IMPROVEMENTS	ONONDAGA COUNTY DEPARTMENT OF WATER ENVIRONMENT PROTECTION	ONONDAGA COUNTY	UNAUTHORIZED ALTERATION OR ADDITION TO THIS DRAWING IS A VIOLATION OF THE NEW YORK STATE EDUCATION LAW ARTICLE 145 SECTION 7209	
RONEY LANE GENERAL PLAN	SCALE: AS SHOWN	DATE ISSUED: SEPT 2017	DRAWING RPL-2	